



Plot 2 | Houlton, Rugby

£ £600,000

🛏 5 Bedrooms

ABOUT THIS PROPERTY

- Ready for occupation late summer 2026
- Open plan kitchen/dining room
- Living room
- Utility room
- Downstairs WC
- Bed 1 with walk in wardrobe and en suite shower room
- Fibre broadband - Up to 1 Gbps
- Air source heat pump, underfloor heating to the ground floor and radiators to upper floors
- Integrated garage

INCLUDED AS STANDARD

- Choice of Symphony kitchen units with quartz worktops and upstand*
 - Integrated NEFF (or equivalent) kitchen appliances (single oven, combination oven, fridge/freezer, induction hob, hood & dishwasher)
 - Choice of sanitary ware from Ideal Standard*
 - Choice of Porcelanosa ceramic wall & floor tiles to WC, kitchen, bathroom & en suites*
 - Choice of wall paint colours*
 - Chrome towel rails to all bathrooms
 - Superfast FTTP broadband available with speeds up to 1 Gbps
 - Alarm to house and garage
 - EV charging point
 - Turf to front and rear gardens
 - Outside tap
- * subject to stage of construction

Call 01234 717700 Email sales@francisjackson.co.uk Visit francisjacksonhomes.co.uk

Details are given as a general guide and may be subject to alteration. The plans shown are not to scale and dimensions should be used for reference only and should not be relied upon.

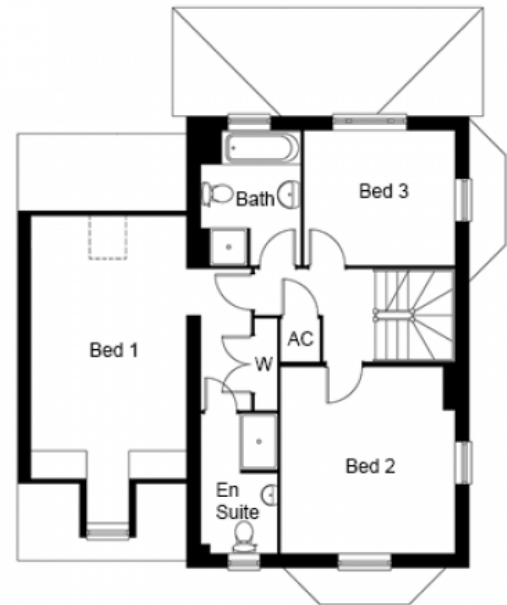
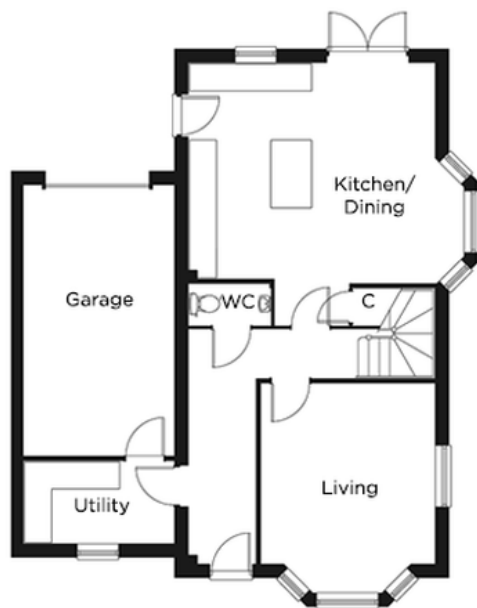

GROUND FLOOR DIMENSIONS

- Living room 4.5m max 4m min x 3.8m (incl bay window)
- Kitchen/Dining 5.4m x 4.7m (excl bay window)
- Utility 3.2m x 1.7m
- WC 1.7m x 0.8m
- Garage 6m x 3.3m

FIRST FLOOR DIMENSIONS

- Bedroom 1 5.6m x 3.3m
- En suite 2.9m x 1.6m
- Wardrobe area 1.9m x 1.6m
- Bedroom 2 3.9m x 3.7m
- Bedroom 3 3.2m x 2.8m
- Bathroom 2.8m x 2.1m

Call 01234 717700 Email sales@francisjackson.co.uk Visit francisjacksonhomes.co.uk

Details are given as a general guide and may be subject to alteration. The plans shown are not to scale and dimensions should be used for reference only and should not be relied upon.

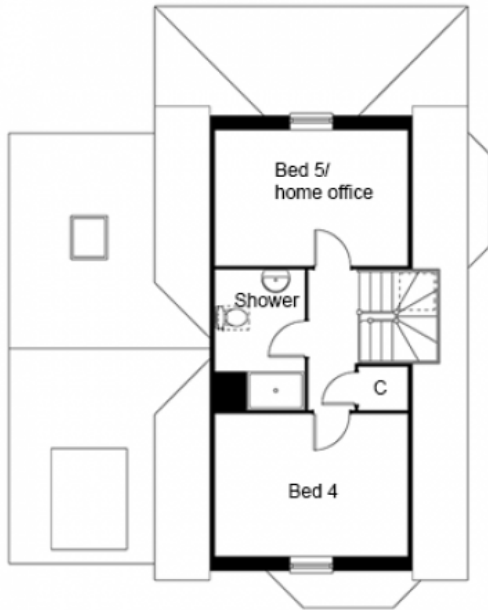

SECOND FLOOR DIMENSIONS

- Bedroom 4 4m x 2.9m
- Bedroom 5/Home office 4m x 2.8m
- Shower room 2.9m x 1.8m

Call 01234 717700 Email sales@francisjackson.co.uk Visit francisjacksonhomes.co.uk

Details are given as a general guide and may be subject to alteration. The plans shown are not to scale and dimensions should be used for reference only and should not be relied upon.



Call 01234 717700 Email sales@francisjackson.co.uk Visit francisjacksonhomes.co.uk

Details are given as a general guide and may be subject to alteration. The plans shown are not to scale and dimensions should be used for reference only and should not be relied upon.