

Old Farm Lane, Oundle



Plot 2

£ Sold

3 Bedrooms

Semi Detached

- Large kitchen/family room
- Woodburner to living room
- Bedroom 1 with en suite
- Underfloor heating to ground floor
- Air source heat pump
- Double garage
- Turfed front and rear gardens

* Subject to stage of construction

Page 1 of 3

Call 01234 717717 email sales@francisjackson.co.uk visit www.francisjacksonhomes.co.uk

Details are given as a general guide and may be subject to alteration. The plans shown are not to scale and dimensions should be used for reference only and should not be relied upon.

Ground Floor

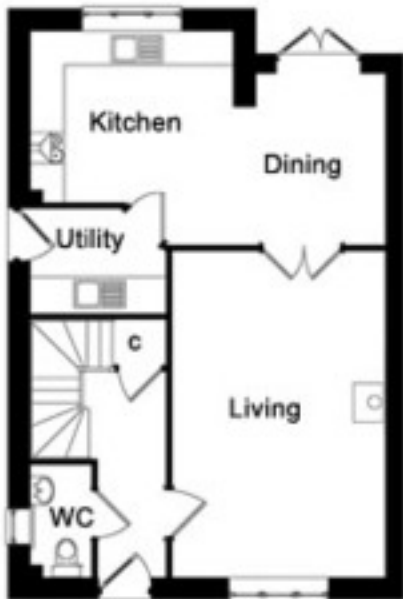

First Floor

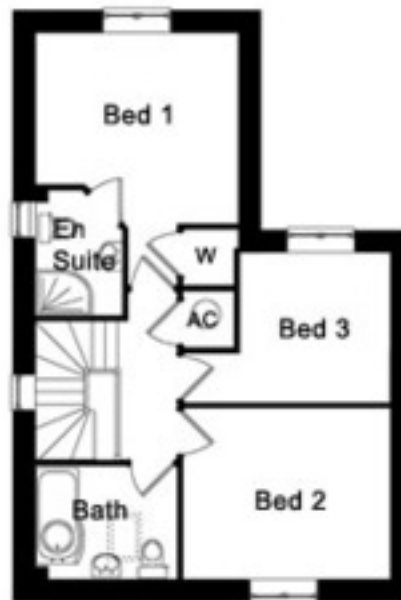

Ground Floor

- Living Room: 5.8m x 3.8m
- Kitchen/Family Room: 6.3m x 3.8m*
- Utility: 1.9m x 1.9m

First Floor

- Bedroom 1: 3.6m x 3.4m*
- En suite 1: 2.1m x 1.5m
- Bedroom 2: 3.7m x 3m
- Bedroom 3: 2.7m x 2.7m
- Bathroom: 2.8m x 2.8m

* Max

SITE PLAN

